



## HOME FOR RENT

2082 Arnold Palmer Drive  
Blaine, MN 55449



**33<sup>rd</sup> Company, Inc. Property Management**

[www.33rdcompany.com](http://www.33rdcompany.com)

(651) 777-5500 [rentals@33rdcompany.com](mailto:rentals@33rdcompany.com)

### Property Overview:

Luxurious Executive 2 story home on brilliantly landscaped TPC golf course! As you arrive at this picturesque home you will noticed the large yard and the breathtaking views of the surrounding pound and golf course.

The home offers a spacious layout; the kitchen boasts granite countertops wood cabinetry and stunning ceramic flooring as well as a breakfast area. There are two fireplaces, one in the living room that is encased in natural stone and one in the family room that is highlighted with wood and flat natural colored stone. The home features natural woodwork throughout and egress lighting and many windows to allow in ample light!

The upper level features 4 bedrooms of ample size and the master includes a full bathroom with luxurious accessories and views. The lower level is finished and features a wet bar and entertainment room with a walk out to the large back yard. The lower level also includes the 5<sup>th</sup> bedroom.

Great location near parks and trails! Just outside of the Twin Cities!

## Property Information:

Property Type: Single Family Home  
 Year Built: 2004  
 Bedroom(s): 5  
 Bath(s): 4  
 Fireplace(s): 2  
 Garage Stall(s): 3 Car Attached  
 Finished Square Footage: 4,259  
 School District: 16 – Spring Lake Park  
 (763) 786-5570  
 Pet Policy: 2 < 25lbs  
 \$500 Per Pet Deposit  
 Smoking Policy: NO  
 Lease Term: 12+ Months  
 Security Deposit: One Month's Rent  
 Included Appliances: Stove, Refrigerator, Microwave, Dishwasher, W/D, Central A/C and Security System.  
 Utilities: **To Be Paid By Tenant**



Main Level	Dimension	Upper Level	Dimension	Lower Level	Dimension
Kitchen	20 x 17	Bedroom 1	18 x 12	Bedroom 5	13 x 11
Dining Room	16 x 12	Bedroom 2	13 x 11	Office	14 x 9
Living Room	17 x 12	Bedroom 3	12 x 12		
Family Room	16 x 15	Bedroom 4	12 x 10		



*Note: All information provided is deemed reliable but not guaranteed. Tenant to verify all information prior to signing lease.*



© 2011, 33<sup>rd</sup> Company, Inc.





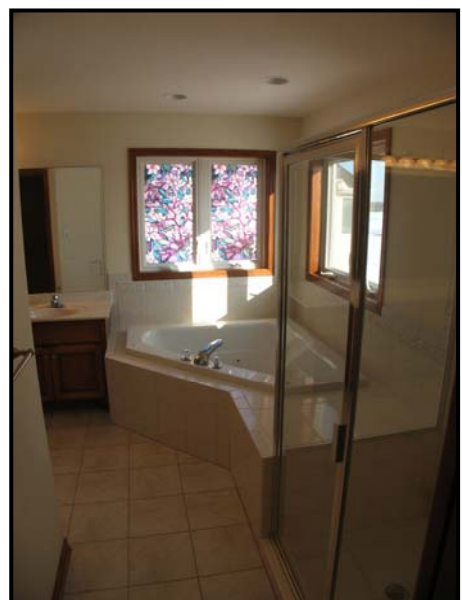



**33rd Company Property Management** is committed to making your search for a new rental home as friendly and convenient as possible!

[Search our data base of Featured Properties](#), or call our Rental Hotline at (651) 777-5500 to get current information on our homes available to rent. [Renting Can Be A Smart Investment!](#) 

**Our professionally managed rental homes consistently are some of the best values in the twin cities area.** Our homes are always spick-and-span when you take possession. We regularly schedule upgrades, and repairs, so that your home is always in working order. We also provide a detailed community rental booklet with each property that offers utility hook-up numbers, referrals for discounted Trash services and cable, community information, and emergency contact information for maintenance issues. We aggressively respond to your needs to ensure that your home is enjoyable. Our proactive management helps residents enjoy their homes, reduces turnover, and allows us to consistently provide the best rental values in the twin cities area.

**Once you find the home meeting your needs,** you will submit a standard MHA rental Application for each adult (18 years and older) that will occupy the home, a Pre-Lease agreement, and a \$40.00 non-refundable application fee. All applications are processed using our consistent screening [guidelines](#) and will include criminal history check, credit history check, checking rental references and verifying income. Your rental [application](#) is processed in 1 to 2 days. We are committed to the letter and spirit of the [United States Fair Housing](#) policy for the achievement of equal housing opportunity throughout the nation.

Upon approval of your application it will be necessary for you to pay the first month's rent upon signing the Lease. The security deposit is due on the day you move into the property. You will have an opportunity to complete a walk-thru inspection on your move-in day to note any discrepancies, which can be corrected, and/or documented on your move-in sheet. We do not charge residents on move-out for any damage except that beyond normal wear & tear.



1800 Wooddale Drive, Suite 100  
Woodbury, MN 55125  
Office: (651) 777-5500  
Fax: (651) 777-5501  
[www.33rdcompany.com](http://www.33rdcompany.com)

33<sup>rd</sup> Company provides Property Management services and manages and leases residential properties in the greater Twin Cities Minneapolis and St. Paul metropolitan area including: Minneapolis, St. Paul, Afton, Andover, Apple Valley, Bayport, Blaine, Brooklyn Center, Brooklyn Park, Burnsville, Carver, Champlin, Chanhassen, Bloomington, Circle Pines, Columbia Heights, Coon Rapids, Cottage Grove, Crystal, Eagan, Eden Prairie, Edina, Excelsior, Falcon Heights, Farmington, Forest Lake, Fridley, Golden Valley, Hastings, Hopkins, Hudson, Hugo, Inver Grove Heights, Lakeland, Lake Elmo, Lakeville, Lino Lakes, Little Canada, Maple Grove, Maplewood, Mendota, Minnetonka, New Brighton, New Hope, Newport, North Oaks, North St. Paul, Oakdale, Oak Park Heights, Plymouth, Prior Lake, Richfield, Robbinsdale, Rochester, Rosemount, Roseville, Savage, Shakopee, Shoreview, Shorewood, South St. Paul, Spring Lake Park, Spring Park, St Anthony, St. Louis Park, St. Paul Park, Stillwater, Vadnais Heights, Wayzata, West St. Paul, White Bear Lake, and Woodbury. We represent owners of residential rental properties, and provide rental management, leasing, rental referrals, and also structure rent to own and lease option programs that benefit owners and renters.