



## HOME FOR RENT

368 Gironde Court  
Woodbury, MN 55125



**33<sup>rd</sup> Company, Inc. Property Management**

[www.33rdcompany.com](http://www.33rdcompany.com)

(651) 777-5500 [rentals@33rdcompany.com](mailto:rentals@33rdcompany.com)

### Property Overview:

Welcome to this convenient 2 bedroom Woodbury Town Home. This attractive home features a large living room and eat-in kitchen that provides you an easy lifestyle. The ample kitchen cabinetry and large pantry offer you plenty of space to support your culinary desires. There is also a Built-in Microwave, Dishwasher, and refrigerator as well as a double sink and ample counter space. Completing the main level is a large deck that overlooks the front side of the home. The property is within walking distance to grocery, restaurants, shopping, walking trails.

The upper level features a Master Bedroom with Walk-In Closet and a shared full bath. The guest bedroom is also a good size and there is an additional linen closet that completes this level. On the lower level, you will find access to the large two car garage, as well as a huge laundry / utility room that has a newer washer and dryer for your use.

Located near Tamarack Village, close to trails and parks, this home offers an easy commute to many Twin Cities Locations.

## Property Information:

Property Type: Town Home  
 Year Built: 2000  
 Bedroom(s): 2  
 Bath(s): 2  
 Fireplace(s): 0  
 Garage Stall(s): 2 Car Attached  
 Finished Square Footage: 1,418  
 School District: 622 – Woodbury  
 (651) 748-7622  
 Pet Policy: Negotiable  
 \$500 Per Pet Deposit  
 Smoking Policy: NO  
 Lease Term: 12+ Months  
 Security Deposit: One Month's Rent  
 Included Appliances: Stove, Refrigerator, Microwave, Dishwasher, W/D and Central A/C.  
 Utilities: **To Be Paid By Tenant;** Lawn Care, Snow and Trash Removal Included.



Main Level	Dimension	Upper Level	Dimension
Kitchen	12 x 11	Bedroom 1	16 x 12
Dining Room	12 x 8	Bedroom 2	15 x 10
Living Room	16 x 13		



*Note: All information provided is deemed reliable but not guaranteed. Tenant to verify all information prior to signing lease.*



© 2011, 33<sup>rd</sup> Company, Inc.



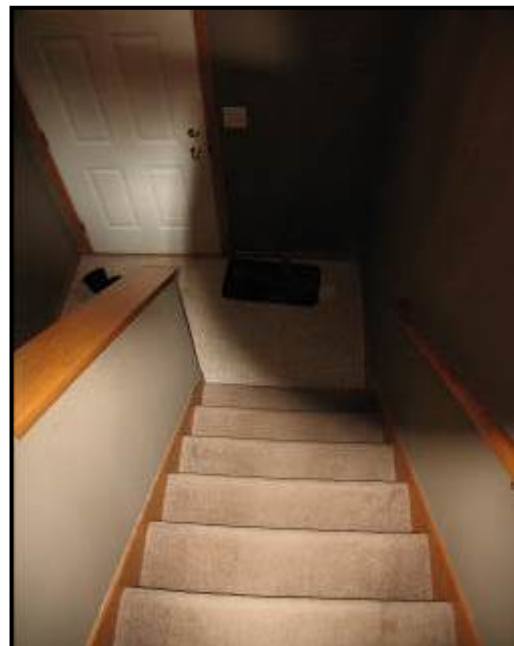

**33rd Company® Property Management** is committed to making your search for a new rental home as friendly and convenient as possible!

[Search our data base of Featured Properties](#), or call our Rental Hotline at (651) 777-5560 to get current information on our homes available to rent. [Renting Can Be A Smart Investment!](#) 

**Our professionally managed rental homes are consistently some of the best values in the Twin Cities area.** Our homes are always spick-and-span when you take possession. We regularly schedule maintenance and repairs, so that your home is always in working order. We also provide a detailed community rental booklet with each property that offers utility hook-up numbers, referrals for discounted Trash services and cable, community info, and emergency contact information for maintenance issues. We aggressively respond to your needs to ensure that your home is enjoyable. Our proactive management helps residents enjoy their homes, reduces turnover, and allows us to consistently provide the best rental values in the twin cities area. Renting made EASY at **33rd Company®**.

### Home Rental Application

**Once you find the home meeting your needs,** you can schedule a [showing](#). After seeing the property, if you are interested in applying for a lease, you will submit a rental [Application](#) for each adult (18 years and older) that will occupy the home, a Pre-Lease agreement, and a \$40.00 non-refundable application fee for each adult. All applications are processed using our consistent screening [guidelines](#) and will include criminal history check, credit history check, checking rental references and verifying income. A copy of our guidelines can be provided upon request. We are committed to the letter and spirit of the [United States Fair Housing](#) policy for the achievement of equal housing opportunity throughout the nation.

Upon approval of your application it will be necessary for you to pay the first month's rent upon signing the Lease, or [Pre-Lease Form](#). The security deposit and pet deposits are due on the day you move into the property. You will have an opportunity to complete a [walk-thru inspection](#) on your move-in day to note any discrepancies, which can be corrected, and/or documented on your move-in sheet. We do not charge residents on move-out for any damage except that beyond normal wear & tear. Rental Prices typically reflect a discount for the resident performing basic yard care, and snow & ice removal, and carpet cleaning on move-out. Some of these services may be included with town home associations. Monthly Rent payments are automatically debited from your checking or savings account by [ACH/EFT Debit](#). Copies of our Lease Agreement and Application Disclosure are available upon request. All agreements shall be in writing. Contact one of our Associates today for more information.



1800 Wooddale Drive, Suite 100  
Woodbury, MN 55125

Office: (651) 777-5500 | Fax: (651) 777-5501

[www.33rdcompany.com](http://www.33rdcompany.com)

**33rd Company®** provides Property Management services and manages and leases residential properties in the greater Twin Cities Minneapolis and St. Paul metropolitan area including: Minneapolis, St. Paul, Afton, Andover, Apple Valley, Bayport, Blaine, Brooklyn Center, Brooklyn Park, Burnsville, Champlain, Chanhassen, Bloomington, Circle Pines, Columbia Heights, Coon Rapids, Cottage Grove, Crystal, Eagan, Eden Prairie, Edina, Excelsior, Falcon Heights, Farmington, Forest Lake, Fridley, Golden Valley, Hastings, Hopkins, Hudson, Hugo, Inver Grove Heights, Lakeland, Lake Elmo, Lakeville, Lino Lakes, Little Canada, Maple Grove, Mahtomedi, Maplewood, Mendota, Minnetonka, New Brighton, New Hope, Newport, North Oaks, North St. Paul, Oakdale, Oak Park Heights, Plymouth, Prior Lake, Richfield, Robbinsdale, Rochester, Rosemount, Roseville, Savage, Shakopee, Shoreview, Shorewood, South St. Paul, Spring Lake Park, Spring Park, St Anthony, St. Louis Park, St. Paul Park, Stillwater, Vadnais Heights, Wayzata, West St. Paul, White Bear Lake, and Woodbury. We represent owners of residential rental properties, and provide rental management, leasing, rental referrals, and also structure rent to own and lease option programs that benefit owners and renters.



FOUNDATION  
INSTITUTE OF REAL ESTATE MANAGEMENT