



HOME FOR RENT

7322 Unity Lane North
Brooklyn Park, MN 55443



33rd Company, Inc. Property Management

www.33rdcompany.com

(651) 777-5500 rentals@33rdcompany.com

Property Overview:

Welcome to this stunning 3 Bedroom, 2 ½ Bathroom Town Home in Brooklyn Park!

The main entry of this home welcomes you into a two story living area with lots of natural light and access to a half bathroom. The open layout also provides open access to the dining area which features a breakfast bar and sliding glass door access to the back patio. The kitchen features stainless steel appliances with maple cabinetry and extra pantry storage. Main level laundry will complete this level!

The upper level of this home features three good sized bedrooms including the private master suite! Just minutes from Highway 694 and 94 and within walking distance of Zanewood Park!

Property Information:

Property Type: Town Home
 Year Built: 2009
 Bedroom(s): 3
 Bath(s): 2.5
 Fireplace(s): 0
 Garage Stall(s): 2 Attached
 Finished Square Footage: 1,657
 School District: 279 - Osseo
 (763) 391-7000
 Pet Policy: 2 < 20 Lbs
 \$500 per Pet Deposit
 Smoking Policy: NO
 Lease Term: 12+ Months
 Security Deposit: One Month's Rent
 Included Appliances: Stove, Refrigerator, Microwave, Dishwasher, W/D, and Central A/C.
 Included in Rent: Lawn Care, Snow & Trash Removal, Water, Water Softener & Salt.
 Paid by Tenant: All other Utilities



Main Level	Dimension	Upper Level	Dimension	Main Level	Dimension
Kitchen	13 X 10	Master	14 X 17	Laundry	
Dining Room	11 X 9	Bedroom 2	14 X 10		
Living Room	13 X 19	Bedroom 3	10 X 13		



Note: All information provided is deemed reliable but not guaranteed. ANY AND ALL requests must be made and accepted in writing. Tenant to verify all information prior to signing lease. © 2013, 33rd Company, Inc.

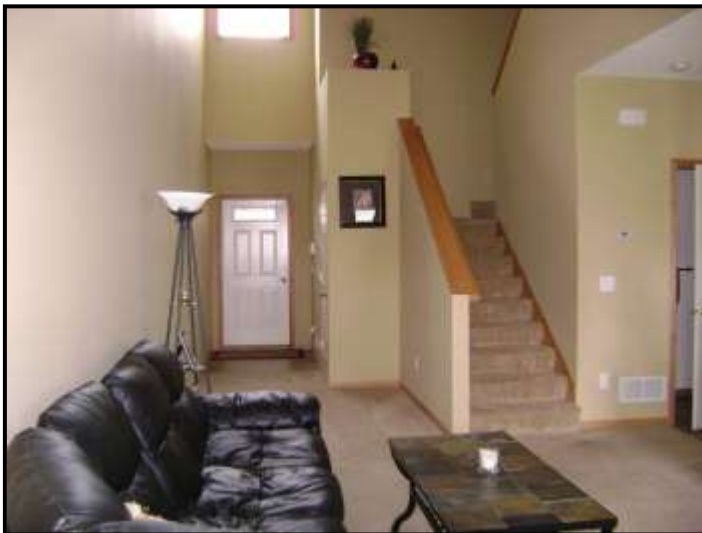





33rd Company® Property Management is committed to making your search for a new rental home as friendly and convenient as possible!

[Search our data base of Featured Properties](#), or call our Rental Hotline at (651) 777-5560 to get current information on our homes available to rent. [Renting Can Be A Smart Investment!](#) 

Our professionally managed rental homes are consistently some of the best values in the Twin Cities area. Our homes are always spick-and-span when you take possession. We regularly schedule maintenance and repairs, so that your home is always in working order. We also provide a detailed community rental booklet with each property that offers utility hook-up numbers, referrals for discounted Trash services and cable, community info, and emergency contact information for maintenance issues. We aggressively respond to your needs to ensure that your home is enjoyable. Our proactive management helps residents enjoy their homes, reduces turnover, and allows us to consistently provide the best rental values in the twin cities area. Renting made EASY at **33rd Company®**.

Home Rental Application

Once you find the home meeting your needs, you can schedule a [showing](#). After seeing the property, if you are interested in applying for a lease, you will submit a rental [Application](#) for each adult (18 years and older) that will occupy the home, a Pre-Lease agreement, and a \$40.00 non-refundable application fee for each adult. All applications are processed using our consistent screening [guidelines](#) and will include criminal history check, credit history check, checking rental references and verifying income. A copy of our guidelines can be provided upon request. We are committed to the letter and spirit of the [United States Fair Housing](#) policy for the achievement of equal housing opportunity throughout the nation.

Upon approval of your application it will be necessary for you to pay the first month's rent upon signing the Lease, or [Pre-Lease Form](#). The security deposit and pet deposits are due on the day you move into the property. You will have an opportunity to complete a [walk-thru inspection](#) on your move-in day to note any discrepancies, which can be corrected, and/or documented on your move-in sheet. We do not charge residents on move-out for any damage except that beyond normal wear & tear. Rental Prices typically reflect a discount for the resident performing basic yard care, and snow & ice removal, and carpet cleaning on move-out. Some of these services may be included with town home associations. Monthly Rent payments are automatically debited from your checking or savings account by [ACH/EFT Debit](#). Copies of our Lease Agreement and Application Disclosure are available upon request. All agreements shall be in writing. Contact one of our Associates today for more information.



1800 Wooddale Drive, Suite 100
Woodbury, MN 55125
Office: (651) 777-5500 | Fax: (651) 777-5501
www.33rdcompany.com

33rd Company® provides Property Management services and manages and leases residential properties in the greater Twin Cities Minneapolis and St. Paul metropolitan area including: Minneapolis, St. Paul, Afton, Andover, Apple Valley, Bayport, Blaine, Brooklyn Center, Brooklyn Park, Burnsville, Champlain, Chanhassen, Bloomington, Circle Pines, Columbia Heights, Coon Rapids, Cottage Grove, Crystal, Eagan, Eden Prairie, Edina, Excelsior, Falcon Heights, Farmington, Forest Lake, Fridley, Golden Valley, Hastings, Hopkins, Hudson, Hugo, Inver Grove Heights, Lakeland, Lake Elmo, Lakeville, Lino Lakes, Little Canada, Maple Grove, Mahtomedi, Maplewood, Mendota, Minnetonka, New Brighton, New Hope, Newport, North Oaks, North St. Paul, Oakdale, Oak Park Heights, Plymouth, Prior Lake, Richfield, Robbins dale, Rochester, Rosemount, Roseville, Savage, Shakopee, Shoreview, Shorewood, South St. Paul, Spring Lake Park, Spring Park, St Anthony, St. Louis Park, St. Paul Park, Stillwater, Vadnais Heights, Wayzata, West St. Paul, White Bear Lake, and Woodbury. We represent owners of residential rental properties, and provide rental management, leasing, rental referrals, and also structure rent to own and lease option programs that benefit owners and renters.



FOUNDATION
INSTITUTE OF REAL ESTATE MANAGEMENT